

HOMER TOWNSHIP FRACTION 34 R13 TWP 7 MORGAN COUNTY, OH

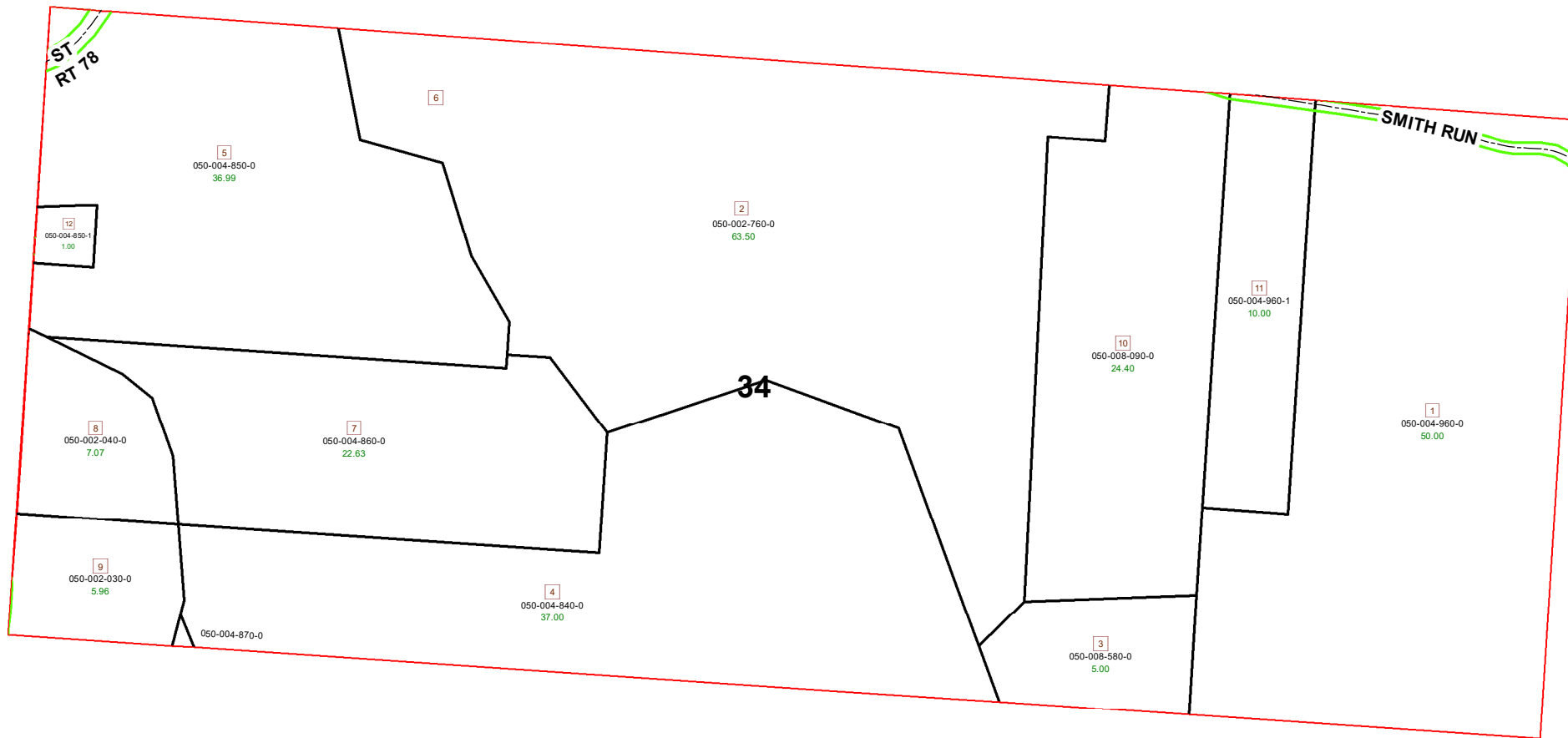

PIN	VOL	PAG	Owner	LegalDescr	Acre
050-004-960-0	OR66	549	ELLIOTT DARROLD D & LOU ANN BAUER	R13 T07 S00 FR 34	50
050-002-030-0	OR98	483	ELLIS DODRALL A & PATSY R	R13 T07 S00 FR 34	5.968
050-002-040-0	OR98	483	ELLIS DODRALL A & PATSY R	R13 T07 S00 FR 34	7.07
050-004-840-0	OR233	3523	KASLER JACK SR	R13 T07 S00 FR 34	37
050-004-860-0	OR233	3523	KASLER JACK SR	R13 T07 S00 FR 34	22.63
050-004-850-0	OR233	3523	KASLER JACK SR	R13 T07 S00 FR 34	36.99
050-004-870-0	OR233	3523	KASLER JACK SR	R13 T07 S00 FR 34	0.1
050-004-960-1	OR164	50	MONTGOMERY SHANE C & KATHLEEN J	R13 T07 S00 FR 34	10
050-008-090-0	OR164	50	MONTGOMERY SHANE C & KATHLEEN J	R13 T07 S00 FR 34	24.4
050-004-850-1	OR215	1533	O'DONNELL PATRICK	R13 T07 S00 FR 34	1.004
050-008-580-0	OR209	2769	SOUTHALL PAUL W & RHONDA J	R13 T07 S00 FR 34	5
050-002-760-0	OR107	308	WALTON BROOK & CHAD	R13 T07 S00 FR 34	63.5

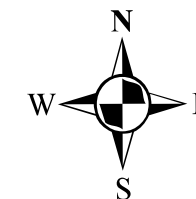

Boundaries	
----- Hidden	--- ROW
----- Hydro	--- Section
----- Roads	--- Lot
----- County	--- Parcel
----- Township	--- Parcels

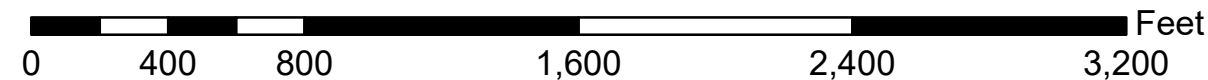

Disclaimer: The information that these maps contains is for reference purposes only. Please bring any errors to the attention of the Engineer's Office staff.
Thank you

Source: Morgan County Engineer's Office
Author: Marcia Wolfe
Date: 6/8/2020